

Patient report

Bio-Rad DATE: 01/03/2020
D-10 TIME: 03:51 PM
S/N: #DC2K755917 Software version: 4.30-2
Sample ID: 10501398
Injection date 01/03/2020 02:58 PM
Injection #: 21 Method: HbA1c
Rack #: --- Rack position: 7

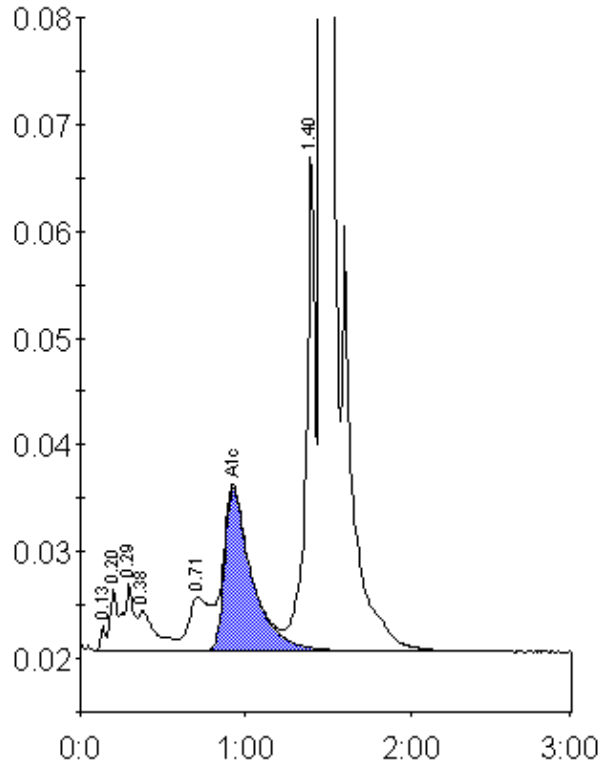

Peak table - ID: 10501398

Peak	R.time	Height	Area	Area %
Unknown	0.13	2307	4557	0.2
A1a	0.20	5784	16965	0.7
A1b	0.29	6240	26420	1.1
Unknown	0.38	3743	28160	1.2
LA1c/CHb-1	0.71	5041	45996	2.0
A1c	0.93	15233	176233	10.3
P3	1.40	47236	178055	7.7
A0	1.46	554700	1827793	79.3
Total Area:	2304178			

Concentration:	%
A1c	10.3